



## FLYBALL COMPETITION

Prize Schedule | Competition Information

2 - 11 September 2016 | [theshow.com.au](http://theshow.com.au)



PRESENTING PARTNER



*How the locals like it*

# IMPORTANT INFORMATION

## LOCATION & TIME

The Flyball competition will be held on the Dairy Cattle judging lawn on Saturday, 10 September, 2016.

**Gates open:** 7.00 am

**Check in and measuring:** from 8.00 am

**Racing starts:** 9.00 am

The Royal Agricultural and Horticultural Society makes every attempt to ensure that all information contained within this schedule is correct at the time of printing, however the RA&HS reserves the right to change such details as may be required.

# FLYBALL COMPETITION

## CLOSING DATE OF ENTRIES FRIDAY, 1 JULY 2016 at 5.00 pm CST

This section will be held under the Rules and Regulations of the Royal Agricultural and Horticultural Society of South Australia Incorporated in conjunction with the Rules and Policies of the Australian Flyball Association. It shall be a condition of entry that all persons lodging an entry agree to be and shall be bound by the above Rules, Regulations and Policies, by the General Regulations hereinafter mentioned and by the Special Regulations hereinafter appearing.

### CLOSING DATE OF ENTRIES

**The following conditions will strictly apply:**

- All entries, whether lodged in person or completed online (if applicable) must be in the Society's possession at its Administration Office by **5.00 pm (CST) on Friday 1 July 2016**.
- Postal entry forms and fees will be accepted up to and including entries postmarked on or before the official closing date.
- When sending entry forms and fees by post, the onus is on the exhibitor to ensure adequate delivery time.
- Entry forms by facsimile or email will not be accepted.
- A late entry option is available under the following conditions:
  - Late entries may only be submitted online and will be accepted for 7 days after the official closing date (by 5.00 pm CST)
  - An additional fee equivalent to three times the standard entry fee is paid.
- **Absolutely no exception to the above conditions will be made to any exhibitor under any circumstance.**

### ACKNOWLEDGEMENT OF ENTRIES

Entries submitted online will be acknowledged via email.

For postal entries, if you require formal acknowledgement that your entry has been received please include a stamped, self-addressed envelope with your entry form.

### ONLINE ENTRIES

[www.theshow.com.au](http://www.theshow.com.au)

### ENTRY FEES (GST INCLUDED)

\$100 per team (includes EJS levy of \$20/team). Cheques should be made payable to RA&HS and posted with the completed entry form.

### PAYMENT OF FEES

When paying fees by cheque or credit card, exhibitors must ensure that sufficient funds are available at the time of entry. Failure to do so may result in non-acceptance of entries.

### REFUNDS

**No refund of entry fees will be made after the closing date of entries.**

### MEMBERSHIP

**All exhibitors must be current financial members of the Australian Flyball Association. (\$25.00 new AFA member per financial year)**

### CONTACT US

**Post** RA&HS – Flyball Section  
PO Box 40, GOODWOOD, SA 5034  
**Email** [entries@adelaideshowground.com.au](mailto:entries@adelaideshowground.com.au)  
**Phone** (08) 8210 5211 Between 9.00 am  
and 5.00 pm Monday to Friday  
**Secretary** Amanda Ford  
**Website** [www.theshow.com.au](http://www.theshow.com.au)

### YOUR PRIVACY

If you do not want your details to be made available to other parties, please tick the box on the entry form supplied by the RA&HS. Your personal information will then only be used by the RA&HS to maintain contact with you and allow us to manage your entries. The RA&HS reserves the right to inform prize sponsors of the details of recipients to enable distribution of their voucher/product prizes.

### GENERAL REGULATIONS

Exhibitors are reminded that the Society's General Regulations apply to all sections of the Show. A copy of the General Regulations can be obtained from the Society's website at [www.theshow.com.au](http://www.theshow.com.au) or from the Society's Administration Office.

Exhibitors should note that the General Regulations contain a number of provisions relevant to competitions and this Schedule including but not limited to, offences, penalties, prohibited drugs. As those conditions apply in addition to the regulations contained within this schedule, Exhibitors should familiarise themselves with the General Regulations.

### SPECIAL REGULATIONS

Exhibitors are reminded that the Special Regulations contained within this Schedule are merely supplementary to and subject to the General Regulations.

The Society shall have the authority to take any necessary action under these Special Regulations.

### WITHDRAWALS

All withdrawals must be made in writing and can be sent via email to [entries@adelaideshowground.com.au](mailto:entries@adelaideshowground.com.au) or faxed to (08) 8210 5222. Emailed withdrawals must include "Withdrawal" in the subject line and the section (eg Flyball section), exhibitor name, class number/s, exhibit number (if known) and exhibit name (if applicable).

### PRIZES

First to fourth place ribbons will be awarded.

### SASHES

Sashes will be awarded for:  
Most Consistent Team  
Judge's Choice

### EXHIBITING INFORMATION

#### BITCHES

Bitches in season are not permitted on the Showground.

#### COMPETITION FORMAT

The Royal Adelaide Show Flyball Competition will be either Round Robin format or Handicap Racing. This is dependent on the seed times submitted by entered teams. The break out rule will apply. In case of a combined division round robin, the breakout that is relevant to the team's division will apply.

- Points are awarded for each race (i.e. a team must win two out of three heats OR three out of five heats to win the race and hence the race points). The points will be tallied, and the team with the most race points will win the division.
- In the case of competition points being equal, the tie will be resolved as follows:
  - a) Count back based first on head to head RACE wins during competition, where more than two teams are tied and count back for each team shall be the total RACE wins scored against all of the teams that are tied (the combined number of wins).
  - b) If two teams are still even the teams are compared on head to head heats.
  - c) If two teams are still even - then fastest heat time head to head decides the winner.

**MEASURING**

At the discretion of the team, dogs jumping less than 14 inches may be measured by the measuring Judge and a second official (Judge, AFA Representative or an experienced official appointed by the accredited AFA Representative) during times designated by the host club. A dog must be entered in the competition in order to have its height recorded on a Height Card Application (Form C.8).

**BREAK OUT RULE**

The Break Out time will be one (1) second faster than the fastest Division seed time, unless a declared time has been submitted. In which case that Team will be subjected to their own Break Out time and not the Division Break Out time. Excluding Division 1 who do not have a breakout time.

**BREAKOUTS**

When the first breakout occurs, the time is recorded on the timesheet with B/O written next to the time and the heat is awarded to the team that did not break out. The break out team gains one point for a clean run (4 dogs) and the opposing team gains one title point for a clean run (4 dogs) and one title point for the win. This is the same for the next two breakouts by the same team.

After the third breakout, the team forfeits the right to place in the competition but does not forfeit the right to gain an AFA title point if they complete a clean heat with 4 dogs. A team that has broken three times in a competition can only win a maximum of one title point per heat completed cleanly with 4 dogs in the following heats. The breakout team is unable to win any further heats during this competition.

If the opposing team finishes the heat they will be awarded one title point for a clean run (4 dogs) and an additional title point for a win. If the team does not have a clean run with 4 dogs they gain no AFA points for that heat. When the timesheet is calculated for a round robin racing format, the round robin points will be recorded only on the races that did not involve the team that broke out, for the entire division. A team that has already broken out three times in a preceding round robin format cannot race in either single or double elimination racing to decide the placing's of the competitions. *(18 January, 2008)*

**POINTS AND INTERFERENCE**

If a team is interfered with, the team gets one bonus title point for the win and no points for the completion. *(16 January, 2006)*

**Class 1 - Class for Flyball Competition.**

**Enquiries: Telephone 08 8210 5211 or  
email: [entries@adelaideshowground.com.au](mailto:entries@adelaideshowground.com.au)**

# Animal Exhibitors Public Liability Insurance (Explanation)

WHEREAS The Royal and Horticultural Society of South Australia Inc. has agreed to effect a Public Liability insurance for certain Animal Exhibitors at the 2016 Adelaide Show, the following applies:-

Insured Party	Animal and Livestock Exhibitors participating in competitions and events
Period of Insurance	From seven days prior to the Show until seven days thereafter
Insured Activities	All activities undertaken whilst within and from the confines of the event venue consistent with the Insured's livestock exhibit activity including setting up and removal
Description of Cover	Insurance in respect of the Insured Party's liability to pay costs and compensation in respect of loss of or damage to third party property and death of or injury to third party persons or for advertising liability caused by and arising out of the Insured activities, all subject to the RAHSSA's policy terms, conditions, exclusions and warranties, etc.
Amount of Cover	\$10,000,000 any one occurrence
Deductible	\$10,000 any one occurrence
Geographic Limits	At and from the event venue
Claims Payable	Worldwide excluding claims made USA and Canada
Insurer(s)	Primary – \$10,000,000 Lloyds of London
Address	London Underwriting Centre, 3 Minster Court, Mincing Lane, London EC3R 7DD
Policy Number	PC0232214
Important Conditions	<p>The Insured Party must exercise reasonable care to maintain all premises, fittings and plant in sound condition.</p> <p>The Insured Party must take all reasonable precautions to prevent injury and damage to persons and property.</p> <p>The Insured Party must give immediate notice of an incident which may give rise to a claim or of receipt of advice of a claim.</p> <p>The Insured Party must not make any admission, offer or promise in connection with any claim and must not any time admit liability.</p>

*Important Conditions  
(continued)*

*The Insured Party must make themselves aware of and comply with the following Notices:-*

**Duty of Disclosure** Before you enter into a contract of General insurance with an insurer, you have a duty, under the Insurance Contracts Act 1984 as amended, to disclose to the insurer every matter that you know, or could reasonably be expected to know, is relevant to the insurer's decision whether to accept the risk of the insurance and, if so, on what terms.

You have the same duty to disclose these matters to the insurer before you renew, extend, vary or reinstate a contract of General insurance.

Your duty however, does not require disclosure of matter:-

that diminishes the risk to be undertaken by the insurer

that is of common knowledge

that your insurer knows or, in the ordinary course of his business, ought to know.

**Non-Disclosure** If you fail to comply with your duty of disclosure, the insurer may be entitled to reduce his liability under the contract in respect of a claim or may cancel the contract.

If your non-disclosure is fraudulent, the insurer may also have the option of avoiding the contract from its beginning.

**Average Provision** The insurer will pay legal expenses in addition to the sum insured, if however, the total amount of the loss (less legal expenses) ultimately paid to the claimant(s) exceeds the sum insured then insurers will only pay (in addition to the sum insured) that proportion of the legal expenses as the sum insured bears to the loss.

**Third Party Interests** This policy will only provide cover for your interest and does not cover the interests of any third party (e.g. financiers, lessors, etc) unless the interests of the third party are noted in the policy.

**Waiver of Insurer's Rights** You must not enter into any agreement without the written authority of the insurer whereby any of their rights to which they become entitled as your insurer after settling or agreeing to settle a claim are prejudiced or limited in any way otherwise all benefit under the policy will be forfeited.

- NOTE**
1. *All enquiries to be referred to Arthur J Gallagher Insurance Brokers  
Tel. no. (02) 9424 1888*
  2. **CLAIMS**
    - (a) *No admission of liability or fault may be made in any form to a claimant. To do so may breach the policy conditions and enable insurers to avoid settlement.*
    - (b) *Any notice of a potential or actual claim must be referred immediately to Arthur J Gallagher Insurance Brokers*
  3. *Nothing herein shall be construed to alter in any way the scope of insurance policy, its terms, conditions or exclusions, issued by insurers.*
  4. *RAHSSA is not liable to the Insured Party in the event a claim is not paid or payable by Insurers unless RAHSSA fails to take reasonable steps to advise that the cover is or is likely to be cancelled or not renewed.*
  5. *RAHSSA is not an Australian Financial Services (AFS) Licence holder. RAHSSA is not providing financial product advice, has not considered the particular needs of the Insured party and no statement is intended to influence a person or persons making a decision in relation to any insurance cover. You should consider obtaining your own financial product advice from person holding an AFS Licence.*
  6. *This insurance only applies to insured parties entering competition in accordance with the general regulations.*

***The details listed above are not comprehensive and are provided as an outline of the policy only. Extracts from the policy are available for inspection on request at RAHSSA's Registered Offices during office hours.***

# COMPETITIVE EXHIBITOR – ROYAL ADELAIDE SHOW

## Conditions of Entry

### HAZARD REPORTING

Competitors must notify the Area/Pavilion Supervisor or the Venue Management Office immediately of any hazards detected. Hazards are any situation which has the potential to cause:

1. Injury, illness or death to people or animals either immediately or in the future
2. Damage or destruction to property

### INCIDENT REPORTING

Competitors must notify the Area/Pavilion Supervisor or the Venue Management Office immediately an incident occurs which has resulted in:

1. The injury, illness or death of any person or animal
2. The damage, destruction or loss of property
3. A near miss incident that could have resulted in the consequences listed in 1 and 2

### WASTE DISPOSAL

All waste including liquids must be disposed of responsibly and placed in the appropriate bin or receptacle. Storm drains must not be used for the disposal of any waste.

### HAZARD MINIMISATION

All areas must be kept in a clean and tidy order with clearly defined and available access and exit routes at all times. Build-up of combustible waste must be avoided.

Care must be taken to minimise trip hazards and obstacles that people may walk into. Avoid laying unprotected cables or pipes on or above paths, walkways or roads.

### HAZARDOUS MATERIALS

The RA&HS are to be advised of all hazardous materials that are brought onto the Showground. Appropriate warning signs and Safety Data Sheets (SDS) will need to be provided before allowing these materials on site. SDS are to be available onsite and provided immediately upon request by a RA&HS Representative.

### MEDIA COMMENTS

Any public comment on emergencies, incidents or other venue matters should only come from the RA&HS. The key media spokesperson for the RA&HS is the Marketing Manager.

### DUTY OF CARE

***It is important to ensure your own safety and that of all other site personnel, visitors and general public at the Adelaide Showground.***

All competitors have a "Duty of Care" to avoid exposing themselves or other people to situations which could lead to injury. This "Duty of Care" extends to the prevention of damage to property.

### LIABILITY AND INDEMNITY

#### 1. Release

Entry to and remaining on the Showground is entirely at the risk of the Exhibitor and to the maximum extent permitted by law, the Exhibitor releases the Society (which term includes in this clause the Society's officers, employees, members and agents), from all claims and demands of every kind resulting from any accident, damage or injury occurring at the Showground, and without limitation, the Exhibitor acknowledges:

- a) the Society has no responsibility or liability for any loss, damage or injury to or caused by any Exhibit;
- b) the Society has no responsibility or liability for any loss, damage or injury to or caused by any Exhibitor, his or her family, invitees and Agents;
- c) the Society has no responsibility or liability for any loss, damage or injury to a Motor Vehicle or any of its contents whilst it is located on the Showground; and
- d) without limiting Regulations 1 (a) and 1 (b) above, the Society has no responsibility or liability for any loss, damage or injury resulting from the sale, treatment, failure to treat, destruction, disposal or other dealing with any Exhibit, or for loss, damage or injury to any personal belongings, equipment or property brought onto the Showground.

#### 2. Indemnity

To the maximum extent permitted by law, the Exhibitor must indemnify and keep indemnified the Society and its officers, employees, members and agents from and against all actions, claims, demands, losses, damages, costs, expenses and liabilities including without limitation, consequential loss and loss of profits for which the Society is or may be or become liable in respect of or arising from:



# COMPETITIVE EXHIBITOR – ROYAL ADELAIDE SHOW

## Conditions of Entry

- a) loss, damage or injury to any person in connection with the Exhibit or the relevant Event;
  - b) without limiting Regulation 2(a), loss, damage or injury to any other Exhibit or Exhibitor, his or her family, invitees, Agents, or to the property of the Society, or its members, or to the general public, caused or contributed to or by any act or omission of an Exhibit of the Exhibitor or by the Exhibitor, his or her family, invitees or Agents; and
  - c) without limiting Regulation 2(a), loss, damage or injury to the Exhibit, or the Exhibitor, his or her family, invitees, or Agents caused or contributed by an act or omission of an Exhibit of the Exhibitor or by the transportation, feeding or housing of an Exhibit of the Exhibitor.
3. Removal from Showground  
Without prejudice to any other provision in these Regulations, where the Society, its officers, employees, members or agents removes an Exhibit, or causes an Exhibit to be removed from the Showground, the Exhibit is removed or caused to be removed entirely at the risk of the Exhibitor. The person or persons removing the Exhibit will be deemed to be the agent of the Exhibitor, and his or her acts and omissions will be deemed to be the acts and omissions of the Exhibitor.
4. Insurance  
The Society will arrange Animal Exhibitors Public Liability insurance cover for all Exhibitors of Exhibits being animals. The Exhibitor is bound by the terms and conditions of this insurance and by Statutory Duties as defined under the Insurance Contracts Act (1984). Details of the Animal Exhibitors Public Liability insurance are set out in the Relevant Schedule. The Society does not insure first party loss, damage or injury to Exhibits, and Exhibitors should consider purchasing insurance if required.
5. Personal effects  
The Society has no responsibility or liability for any loss or damage caused to personal belongings, equipment or property which is brought onto the Showground by an Exhibitor, his or her family, invitees or Agents.

### EMERGENCY INFORMATION

**Emergency information and Emergency Assembly Points for the various animal pavilions and stables will be included with Exhibitor Entry Detail Returns and Notice to Exhibitor mail outs. Competitors should be familiar with these plans.**

### FIRST AID

During the Royal Adelaide Show, St John provides First Aid Services but it is suggested that competitors have a basic First Aid kit for minor injuries. St John is not in attendance after public hours. For emergency contact details, check Notice Boards, theshow.com.au website or dial 000.

### RA&HS EMERGENCY FACILITIES

Firefighting and other emergency equipment must not be removed or used for any other purpose. Missing or unserviceable equipment should be reported to the Venue Management Office immediately.

### SMOKING

Smoking is only permitted in designated locations. The Royal Adelaide Show is a smoke free event.



### TRAFFIC CONTROL

The RA&HS Traffic Control Policy imposes speed restrictions within the Showground. For the duration of the Royal Adelaide Show the speed limit is 10 kph on the grounds and 8 kph inside buildings. The use of vehicles inside the Showground is closely managed during the Royal Adelaide Show. Conditions of entry will be provided with the issue of Vehicle Entry Permits.

### ELECTRICAL EQUIPMENT

1. All extension cords and electrical appliances must be tested and tagged in accordance with current legislation as per Australian Standards 3760.
2. Power boards with overload protection can only be used at the discretion of the Venue Manager.
3. The use of double adaptors is strictly prohibited.
4. Appliances and power cables must not be used or laid through any area that may become wet.
5. Power cables must not be laid across walkways, paths, roads or any area where damage could occur to the cable.
6. Bar (resistance) heaters are strictly prohibited.
7. Light sockets must not be used for any other purpose
8. In external areas only extension leads that are Heavy Duty Rated must be used.

A series of horizontal dashed lines for writing notes.



PRESENTING PARTNER



*How the locals like it*

royal adelaide  
SHOW

# I SPONSOR A Royal Adelaide Show PRIZE



*You can too! For as little as \$50.*

Sponsorship is an integral part of the Royal Adelaide Show – without it, we wouldn't be able to run the 60-plus competitive sections that attract over 30,000 entries each year.

However, it isn't just large businesses that get behind the Show – hundreds of small businesses, clubs and individuals sponsor prizes in our competitive sections.

Royal Show general manager Michelle Hocking said the Show had strong relationships with many South Australian businesses, all of whom play a vital role in ensuring the continued success of our State's largest event.

"From our presenting partner sponsor IGA to premier partners Channel Seven, Coca-Cola and BankSA, right through to small businesses who sponsor particular prizes or awards, the support from the South Australian community is wonderful," she said.

"However, in addition to the many businesses who support the Show, there are lots of community groups and individuals who sponsor the Show's competitive section.

According to Michelle, individuals, community groups and businesses can sponsor a prize from as little as \$50.

"The prize can be in the form of cash, a medallion, trophy, voucher or product," she said. "You also get to name the prize after your business, group or even yourself. You can also dedicate it to a loved one or name it in memory of someone special."

With competitions ranging from flowers, cuddly toys and painting to dragsters, woodwork and reptiles, there really is a section for everyone.

"Perhaps your mum baked the best cakes, maybe your family loves a particular breed of dog, or perhaps you simply love chocolate," Michelle said.

"For example, the RA&HS chief executive has a passion for chocolate and therefore sponsors the Champion Chocolate prize; our sponsorship manager loves cats and names a prize after her pet cat Felice and our venue manager has naming rights to the Champion Turkey!

"Our competitive sections are the lifeblood of the Show and sponsoring a prize is a fun way to get involved."

“ I sponsor a prize at the Royal Adelaide Show to return something to the Society i.e. Dairy Goat Society of Australia and the RA&HS; as both have offered me opportunity to travel Australia as a Dairy Goat Judge, meeting great friends and having many unique experiences. My first Royal Show was in 1960 and I was recently awarded a 50 year continuous membership recognition badge with the Dairy Goat Society of Australia both of which I am extremely proud. ”

Bob Battams – Dairy Goats

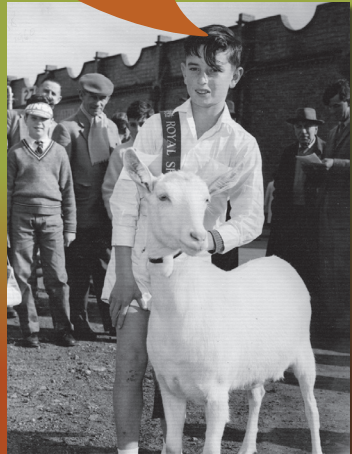

Individuals, families or groups who are interested in sponsoring a prize at the 2016 or 2017 Royal Adelaide Show should fill in the 'register an interest' on the Show website - [theshow.com.au](http://theshow.com.au), or contact the Sponsorship Coordinator Roz Becker on (08) 8210 5284, email [rbecker@adelaideshowground.com.au](mailto:rbecker@adelaideshowground.com.au)



ROYAL AGRICULTURAL &  
HORTICULTURAL SOCIETY OF  
SOUTH AUSTRALIA INCORPORATED

