



# SPRING INTO ACTION

13<sup>TH</sup> SEPTEMBER  
CHECK IN - 7:30AM  
RACING COMMENCES - 8:30AM

RSPCA - WACOL QLD



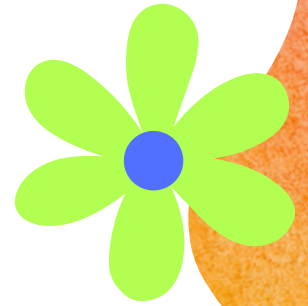

**WELCOME TO THE  
SPRING INTO ACTION  
FLYBALL COMPETITION**

HOSTED BY AWESOME PAWSOME  
FLYBALL RACING



**Thank  
you!**

**TO OUR OFFICIALS**



**JUDGE - PAUL NEWMAN**

**TIMEKEEPERS - MIKE MCCHESNEY  
COURTNEY NICHOLAS  
AND TONY GEE**

**AFA REP - CANDICE LEIGHTON**

**COMPETITION ORGANISER - JENNI CRANE**



**ALL RACING WILL BE CONDUCTED UNDER THE RULES  
AND REGULATIONS OF THE AUSTRALIAN FLYBALL  
ASSOCIATION. COUNT BACK RULE WILL APPLY AT THE  
END OF THE DAY IN THE EVENT OF TIED PLACINGS.**

**CHANGEOVER TIME: 90 SECONDS**



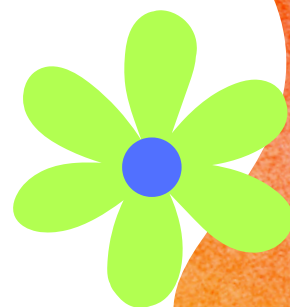

*Now Live Streaming!*

THANKS TO  
JASON BALDWIN  
Live Streaming  
Extraordinaire

<https://www.youtube.com/live/EtOqzVkRKZw>

**EMERGENCY VET**

**ANIMAL REFERRAL HOSPITAL - 3127 0593  
532 SEVENTEEN MILE ROCKS RD,  
SINNAMON PARK  
ANIMAL EMERGENCY SERVICE - 3715 9999  
34 GOGGS RD, JINDALEE**

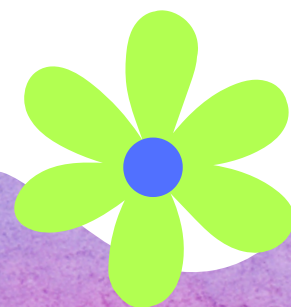
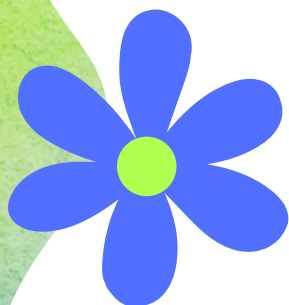

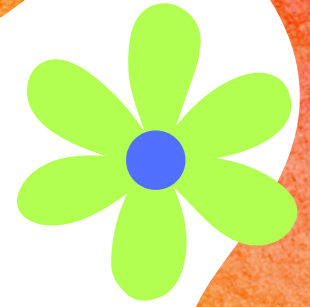

You are welcome to use the parking bay out the front of the field to unload, but we ask that you move your car to the gravel carpark when finished.

**WHEN LEAVING, PLEASE USE THE MAIN DRIVEWAY – DO NOT DRIVE THROUGH THE RSPCA GROUNDS.**

Please keep clear of the fence closest to **THE BLACK CAT CAFÉ.**

If using Gazebos they are to be set up close to the Arena.

**DOGS ARE NOT TO BE TOILETED/EXERCISED OUTSIDE OF FIELD ONE. PLEASE DISPOSE OF WASTE RESPONSIBLY.**

All dogs must remain on lead when outside of the ring.

**WE ASK YOU TO JOIN US IN RESPECTFULLY OBSERVING THE WAR MEMORIAL BY NOT WALKING OR EXERCISING DOGS IN THE AREA.**

**SMOKING AND VAPING ARE PROHIBITED ON THE GROUNDS INCLUDING THE CARPARK**

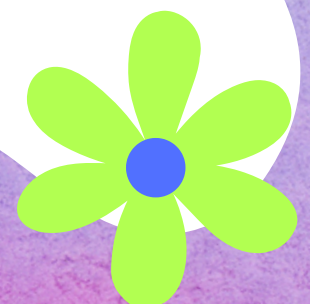

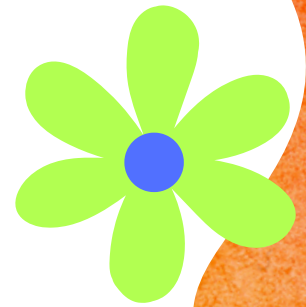

**THE BLACK CAT CAFE**  
**IS OPEN FROM 7:30AM**



**PREORDERS ARE WELCOMED**

**TOASTIE & CAN OF SOFT DRINK \$12**

**BACON + EGG MUFFIN & REGULAR COFFEE \$11.50**

**SWEET DANISH & REGULAR COFFEE \$9**

**REGULAR CHIPS WITH SAUCE &  
CAN OF SOFT DRINK \$10**

**FRESH BOXED SANDWICHES  
& CAN OF SOFT DRINK \$11.50**

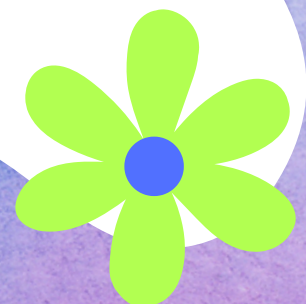



## RACING FORMAT

**go  
team!**

DIVISIONS 1, 2 AND 3  
6 RACES BEST OF 5 HEATS

OPEN DIVISION  
4 RACES BEST OF 5 AND  
4 RACES OF 3 HEATS

### DIVISION 1 - HANDICAP

TEAM	SEED TIMES
Bayside Blue	16.808 W
Paws of Lightning	17.190 W
Fanatic Force	18.869 W

### DIVISION 2 - HANDICAP

TEAM	SEED TIMES
Paws of Fire	19.345 W
First Krush	19.360 W
Fanatic Fury	22.096 W

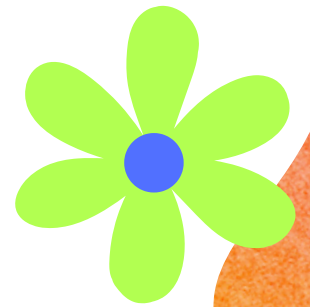

### DIVISION 3 - HANDICAP

TEAM	SEED TIMES
Sonic Boom	23.014 W
Luvadog Regardless 2	23.000 D
Hot Sauce	25.435 W
Paws of Thunder	30.000 D

**RUN  
FAST**

### DIVISION OPEN - HANDICAP

TEAM	SEED TIMES
Paws of Mischief	19.035 D
Just Plane Fast	19.500 D
Paws of Mayhem	22.500 D
Fanatic Furballs	26.500 D
Ruff and Ready	27.000 D

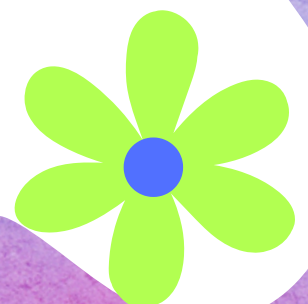
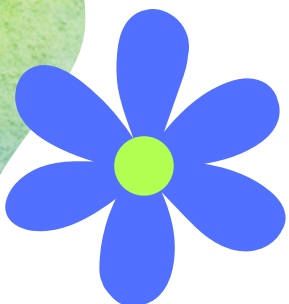



## **TWO CHANCES TO WIN \$250.00**

1st board Drawn during break after board is full then we start again  
Total of \$500 up for grabs  
**IS THIS YOUR LUCKY DAY**